

Cabaret

Liza Minelli

$\text{♩} = 190$

1

5

9

15

21

25

31

37

41

47

53

Measures 53-58. Treble clef: 53 (quarter, eighth, quarter, quarter), 54 (whole rest), 55 (quarter, eighth, quarter, quarter), 56 (quarter, eighth, quarter, quarter), 57 (quarter, eighth, quarter, quarter), 58 (quarter, eighth, quarter, quarter). Bass clef: 53 (quarter, eighth), 54 (quarter, eighth), 55 (quarter, eighth), 56 (quarter, eighth), 57 (quarter, eighth), 58 (quarter, eighth).

59

Measures 59-64. Treble clef: 59 (quarter, eighth, quarter, quarter), 60 (quarter, eighth, quarter, quarter), 61 (quarter, eighth, quarter, quarter), 62 (quarter, eighth, quarter, quarter), 63 (quarter, eighth, quarter, quarter), 64 (quarter, eighth, quarter, quarter). Bass clef: 59 (quarter, eighth), 60 (quarter, eighth), 61 (quarter, eighth), 62 (quarter, eighth), 63 (quarter, eighth), 64 (quarter, eighth).

65

Measures 65-70. Treble clef: 65 (quarter, eighth, quarter, quarter), 66 (quarter, eighth, quarter, quarter), 67 (quarter, eighth, quarter, quarter), 68 (quarter, eighth, quarter, quarter), 69 (quarter, eighth, quarter, quarter), 70 (quarter, eighth, quarter, quarter). Bass clef: 65 (quarter, eighth), 66 (quarter, eighth), 67 (quarter, eighth), 68 (quarter, eighth), 69 (quarter, eighth), 70 (quarter, eighth).

71

Measures 71-76. Treble clef: 71 (quarter, eighth, quarter, quarter), 72 (quarter, eighth, quarter, quarter), 73 (quarter, eighth, quarter, quarter), 74 (quarter, eighth, quarter, quarter), 75 (quarter, eighth, quarter, quarter), 76 (quarter, eighth, quarter, quarter). Bass clef: 71 (quarter, eighth), 72 (quarter, eighth), 73 (quarter, eighth), 74 (quarter, eighth), 75 (quarter, eighth), 76 (quarter, eighth).

77

Measures 77-82. Treble clef: 77 (quarter, eighth, quarter, quarter), 78 (quarter, eighth, quarter, quarter), 79 (quarter, eighth, quarter, quarter), 80 (quarter, eighth, quarter, quarter), 81 (quarter, eighth, quarter, quarter), 82 (quarter, eighth, quarter, quarter). Bass clef: 77 (quarter, eighth), 78 (quarter, eighth), 79 (quarter, eighth), 80 (quarter, eighth), 81 (quarter, eighth), 82 (quarter, eighth).

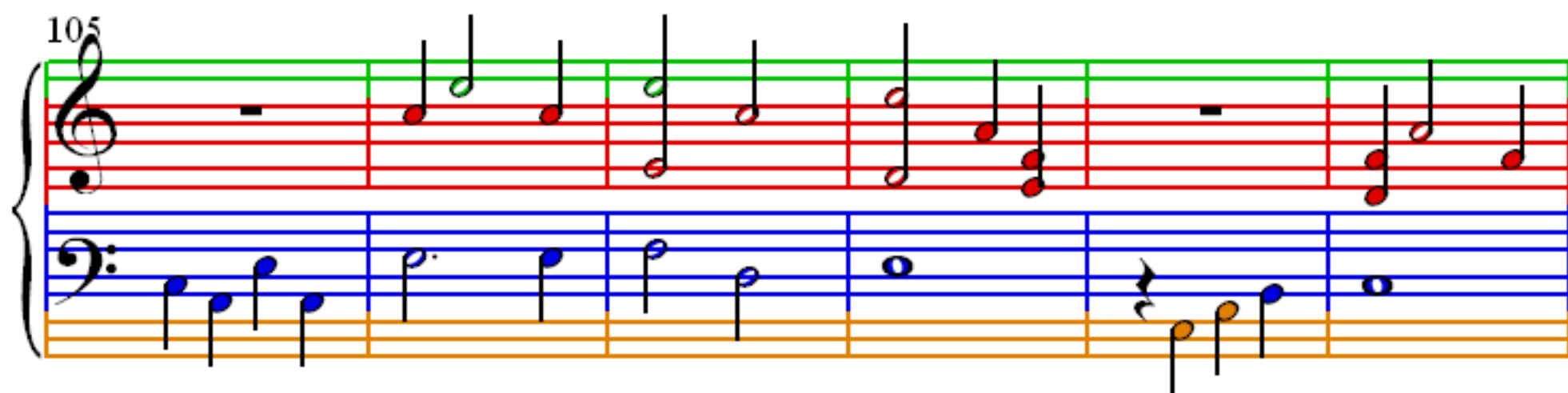
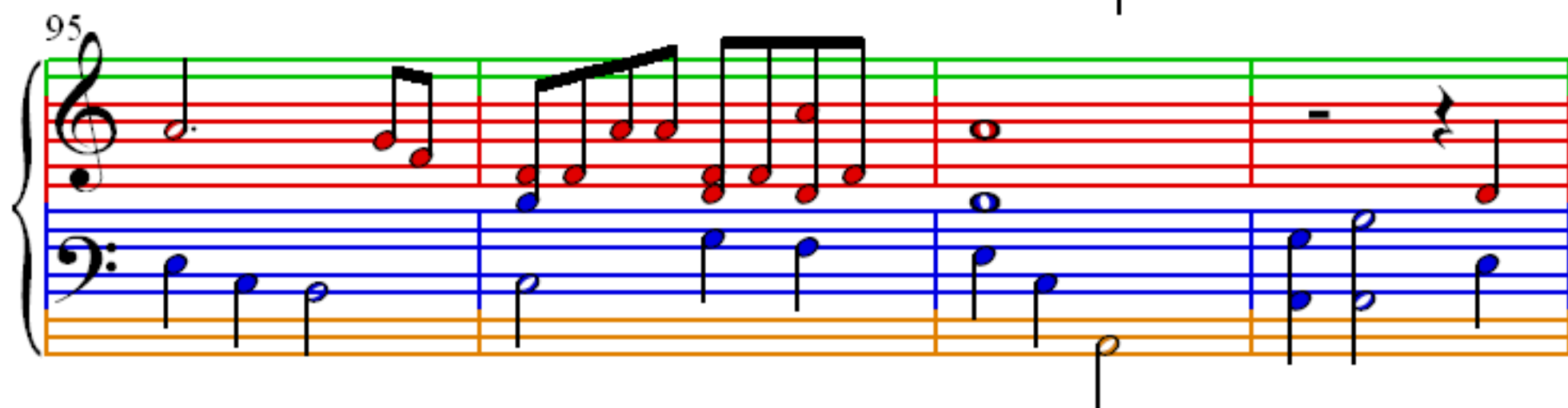
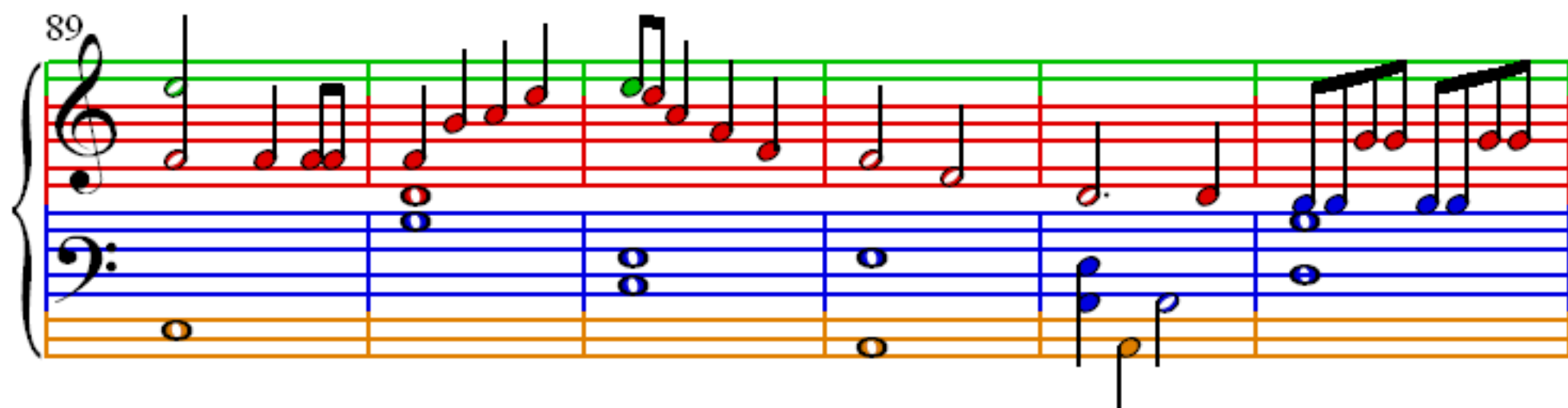
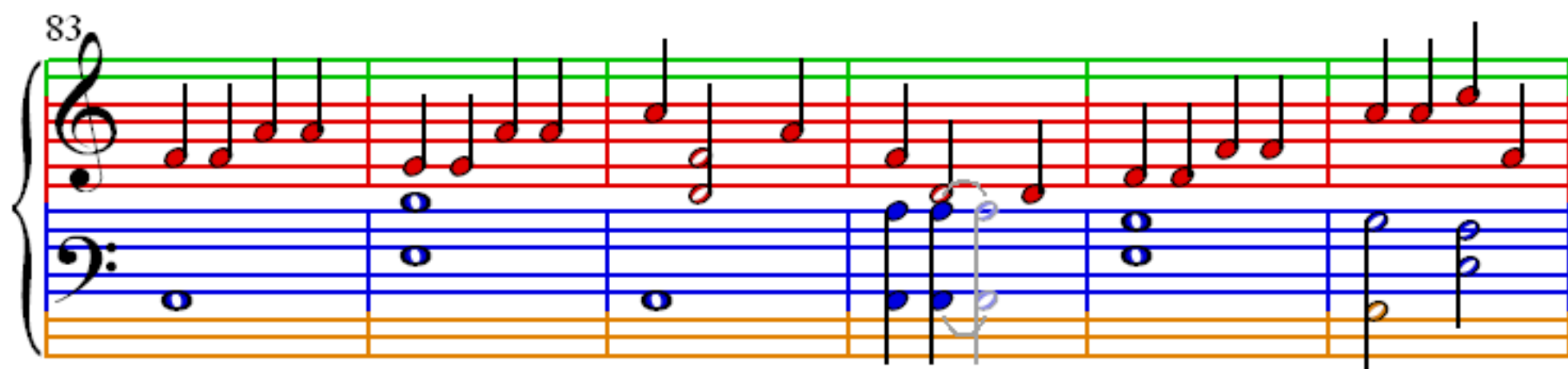

111

This system contains measures 111 through 116. The treble clef staff features a melodic line with eighth and sixteenth notes, including a triplet of eighth notes in measure 113. The bass clef staff provides a harmonic accompaniment with quarter and eighth notes. The piano part includes a steady eighth-note bass line. Measure 113 contains a triplet of eighth notes in the treble and a quarter note in the bass.

117

This system contains measures 117 through 122. The treble clef staff has a melodic line with quarter and eighth notes, featuring a whole rest in measure 117 and 120. The bass clef staff continues the accompaniment with quarter and eighth notes. The piano part maintains the eighth-note bass line. Measure 117 has a whole rest in the treble and a quarter note in the bass.

123

This system contains measures 123 through 128. The treble clef staff shows a melodic line with quarter and eighth notes, including a whole rest in measure 124. The bass clef staff provides accompaniment with quarter and eighth notes. The piano part continues with the eighth-note bass line. Measure 124 has a whole rest in the treble and a quarter note in the bass.

129

This system contains measures 129 through 134. The treble clef staff features a melodic line with quarter and eighth notes. The bass clef staff has accompaniment with quarter and eighth notes. The piano part continues with the eighth-note bass line. Measure 129 has a quarter rest in the treble and a quarter note in the bass.

135

This system contains measures 135 through 140. The treble clef staff has a melodic line with quarter and eighth notes, including a whole rest in measure 137. The bass clef staff provides accompaniment with quarter and eighth notes. The piano part continues with the eighth-note bass line. Measure 137 has a whole rest in the treble and a quarter note in the bass.

141

145

149

153

157